

WEST 93'-0"

Annexure - 16

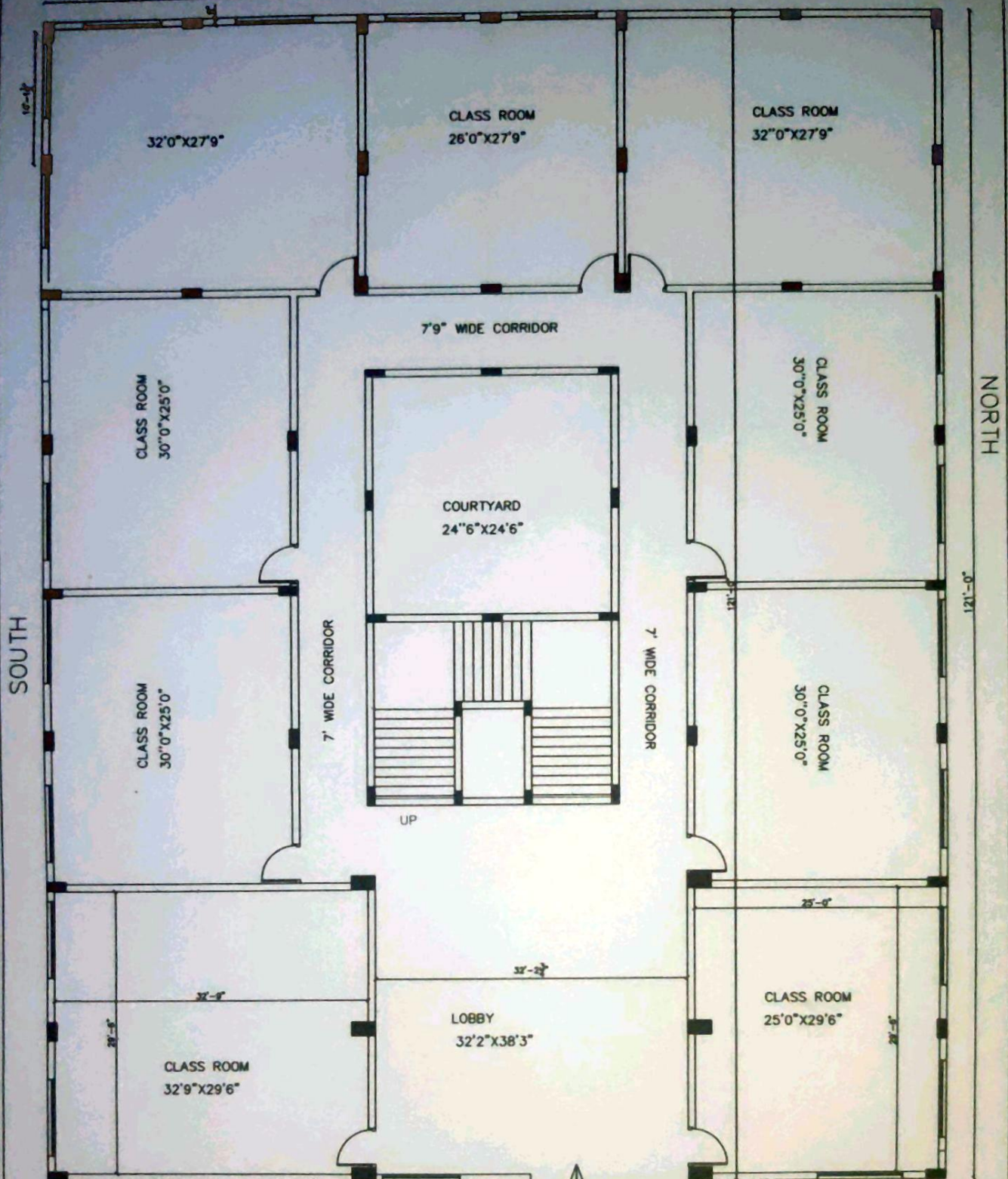

GROUND FLOOR PLAN

ARCHITECT'S SIGNATURE

Kavitha Shetty

KAVITHA SHETTY

BCC/BL-3.6A-1662/07-08

ENTRY

PORTICO

EAST BY ROAD

AREA DETAILS	
GROUND	1114.74 Sq Mt
FIRST	1036.79 Sq Mt
SECOND	1036.79 Sq Mt
TOTAL AREA	3604.99 Sq Mt

PROPOSED CLASS ROOMS BLOCK -KK BLOCK,
 AT MADANAPALLE INSTITUTE OF TECHNOLOGY AND SCIENCE,
 Angallu Village, Madanapalle Taluk, Chittoor District, Andhra Pradesh.

KAVITHA SHETTY
Kavitha Shetty B.Arch
 Registered Architect
 BCC/BL-3.6/A-1662/2007-08
 COA REGN NO CA/90/13296

GURUSUVIDHAM
 ARCHITECTS & ENGINEERS
 234, LAKE SHORE HOMES,
 KASAVANAHALLI,
 BANGALORE 560035

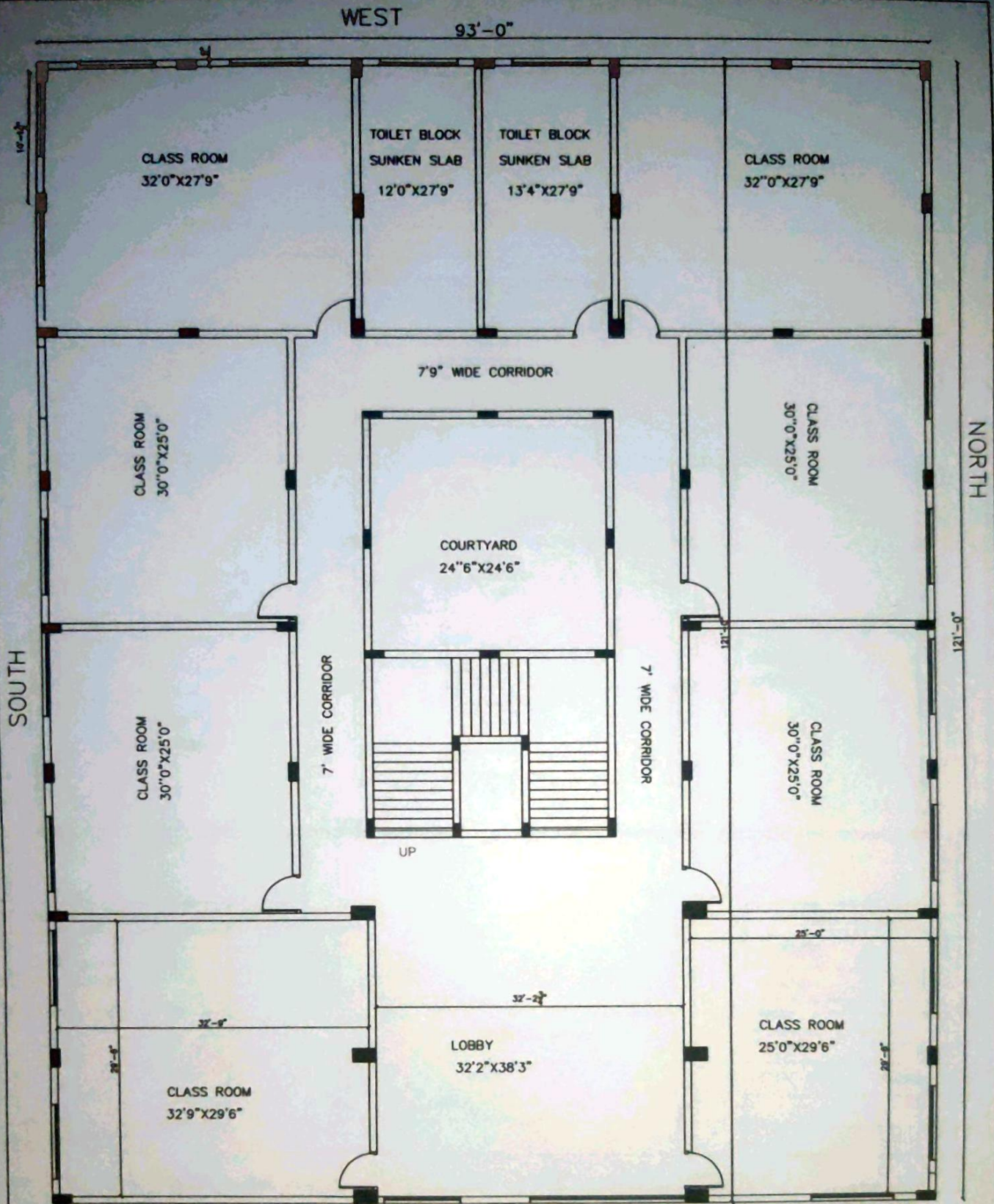

TYPICAL FIRST, SECOND & THIRD FLOOR PLAN

EAST BY ROAD

ARCHITECT'S SIGNATURE

Kavitha Shetty

KAVITHA SHETTY

BCC/BL-3.6A-1662/07-08

Kavitha Shetty
KAVITHA SHETTY
 B.Arch

Registered Architect
 BCC/BL-3.6/A-1662/2007-08
 COA REGN NO CA/90/13296

AREA DETAILS

GROUND	1140.57 Sq Mt
FIRST	1045.43 Sq Mt
SECOND	1045.43 Sq Mt
SECOND	1045.43 Sq Mt
TOTAL AREA	4276.86 Sq Mt

PROPOSED CLASS ROOMS BLOCK -KK BLOCK,
 AT MADANAPALLE INSTITUTE OF TECHNOLOGY AND SCIENCE,
 Angallu Village, Madanapalle Taluk, Chittoor District, Andhra Pradesh.

GURUSUVIDHAM

ARCHITECTS & ENGINEERS
 234, LAKE SHORE HOMES,
 KASAVANAHALLI,
 BANGALORE 560035

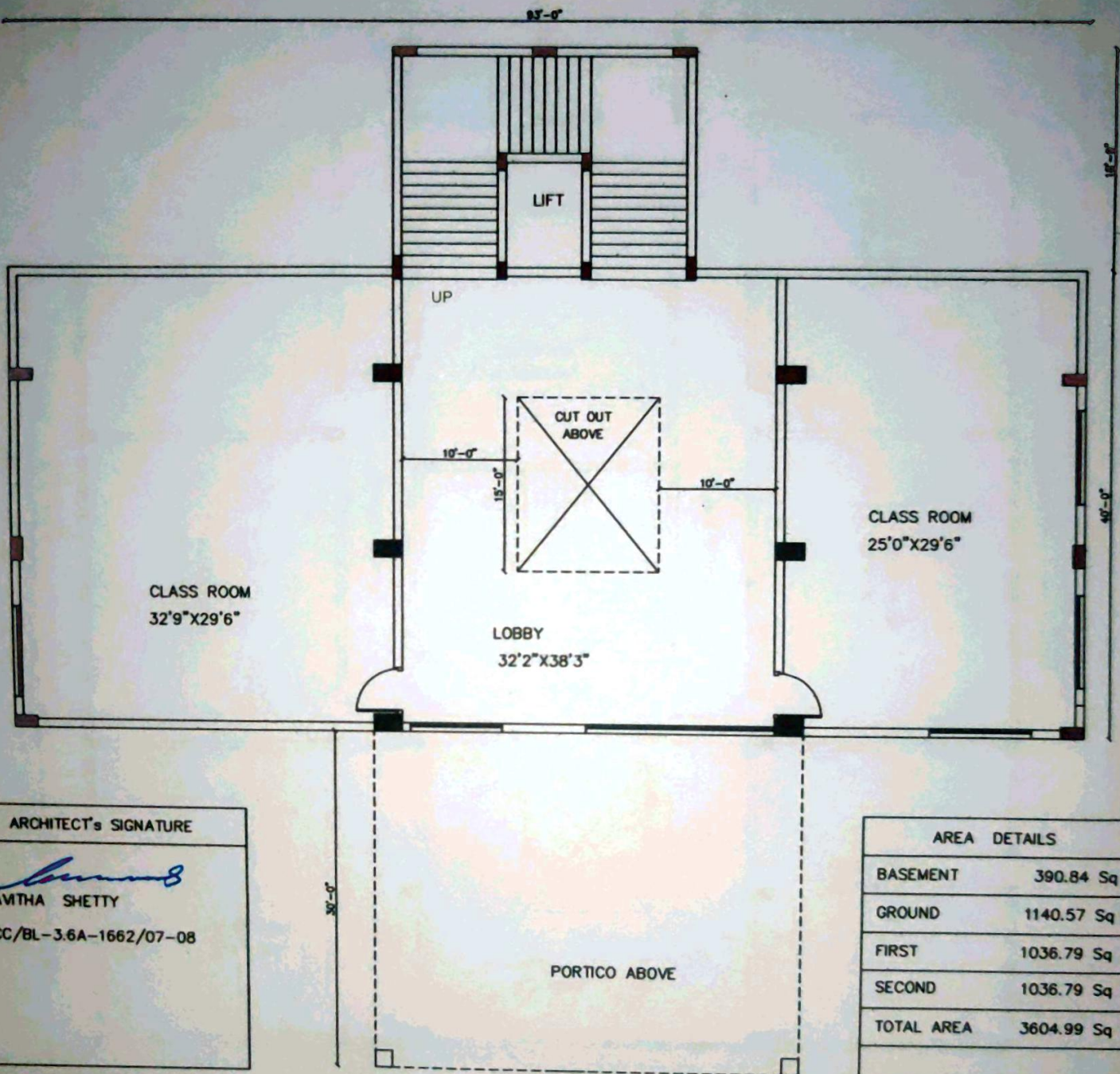

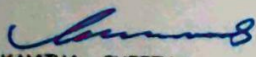
ARCHITECT'S SIGNATURE

 KAVITHA SHETTY
 BCC/BL-3.6A-1662/07-08

AREA DETAILS	
BASEMENT	390.84 Sq Mt
GROUND	1140.57 Sq Mt
FIRST	1036.79 Sq Mt
SECOND	1036.79 Sq Mt
TOTAL AREA	3604.99 Sq Mt

BASEMENT PLAN

PROPOSED CLASS ROOMS BLOCK -NPN BLOCK,
 AT MADANAPALLE INSTITUTE OF TECHNOLOGY AND SCIENCE,
 Angallu Village, Madanapalle Taluk, Chittoor District, Andhra Pradesh.

KAVITHA SHETTY

 B.Arch
 Registered Architect
 BCC/BL-3.6/A-1662/2007-08
 GOA REGN NO CA/90/13296

GURUSUVIDHAM
 ARCHITECTS & ENGINEERS
 23A, LAXI BARRI ROAD,
 MADANAPALLE,
 CHITTOOR DISTRICT

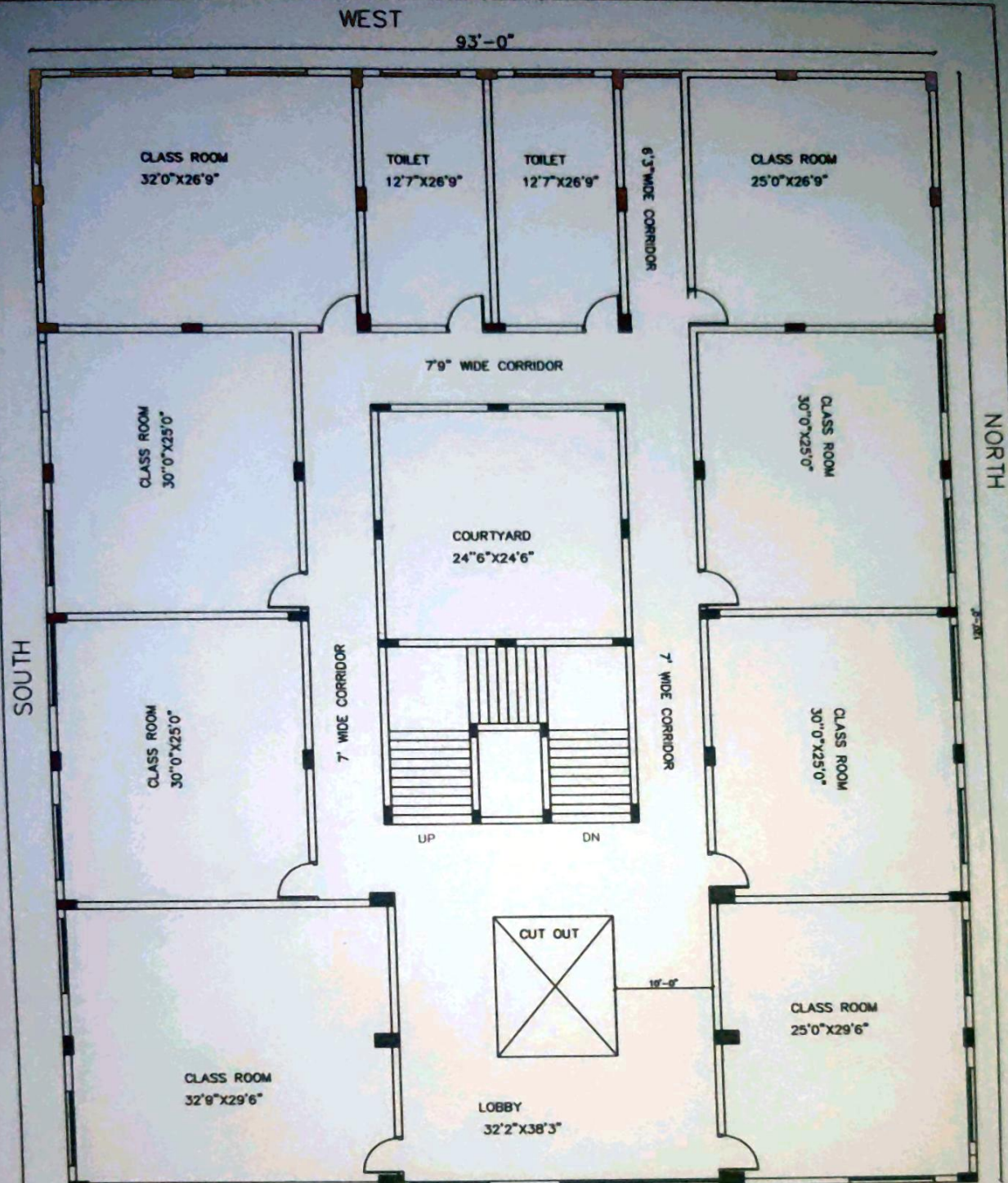

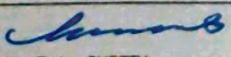
ARCHITECT'S SIGNATURE

 KAVITHA SHETTY
 BCC/BL-3.6A-1662/07-08

AREA DETAILS	
BASEMENT	390.84 Sq Mt
GROUND	1140.57 Sq Mt
FIRST	1036.79 Sq Mt
SECOND	1036.79 Sq Mt
TOTAL AREA	3604.99 Sq Mt

TYPICAL GROUND, FIRST & SECOND FLOOR PLAN

PROPOSED CLASS ROOMS BLOCK -NPN BLOCK,
 AT MADANAPALLE INSTITUTE OF TECHNOLOGY AND SCIENCE,
 Angallu Village, Madanapalle Taluk, Chittoor District, Andhra Pradesh.

KAVITHA SHETTY

 B.Arch
 Registered Architect
 BCC/BL-3.6/A-1662/2007-08
 REGISTRATION NO CA/90/13296

GURUSUYIDHAM
 ARCHITECTS & ENGINEERS
 101, LAKSHMI NAGAR
 CHITTOOR DISTRICT
 ANDHRA PRADESH